De turk
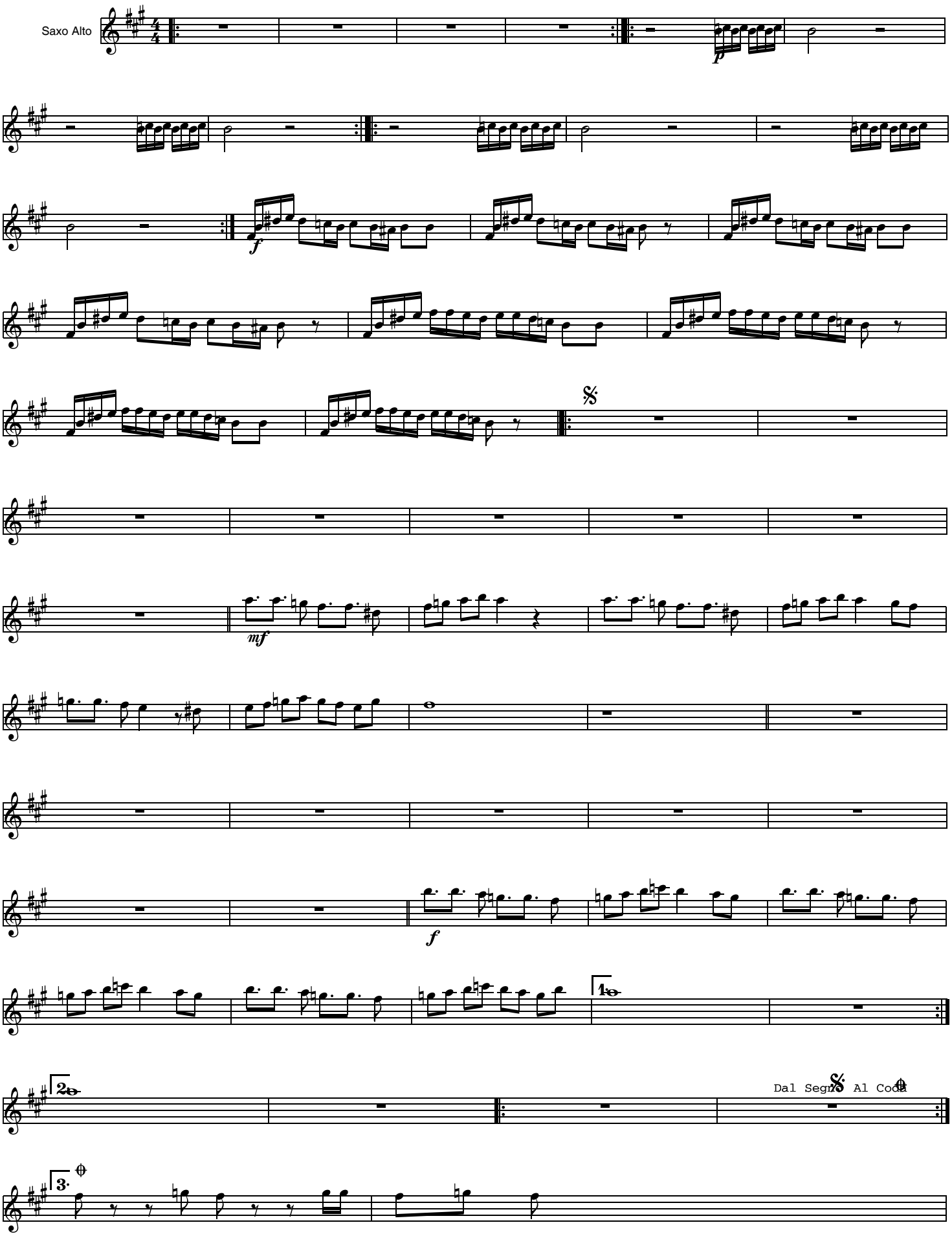
sax alto